

# PERMANENT SHELTER DESIGN

PS : Permanent Shelter  
Floor Area = 306 sq-ft  
or 28.44m2

RAKHINE STATE

**Specification**  
Dim: 18' x 17' x 8'  
30g cgi roof, ridge piece  
timber framing structure  
bamboo mat wall  
bamboo floor with timber  
support  
concrete footing  
2' to floor from NGL  
stair=2 set  
timber post-4"x4"

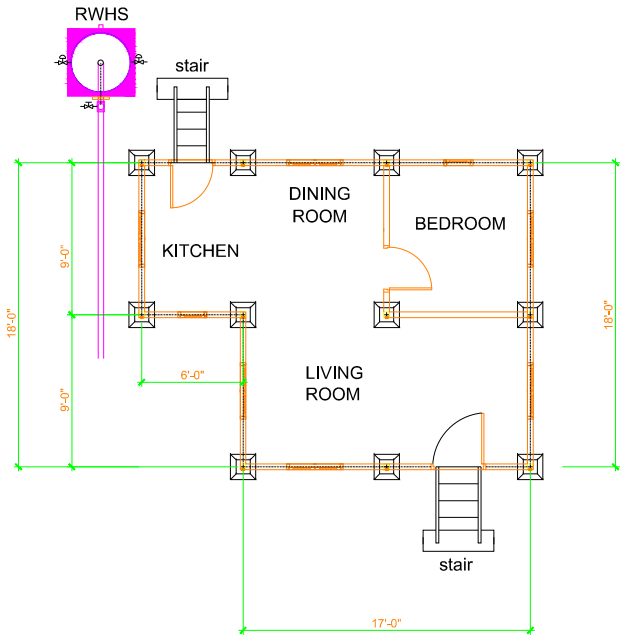

FLOOR PLAN

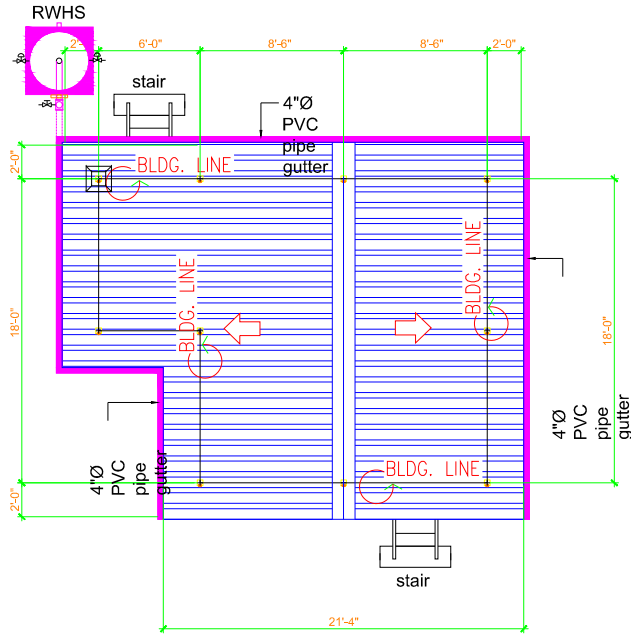

ROOF PLAN